

SHLS/RS-48 AFR alcove shower

Model number:

141033A

Dimensions: 48" x 36" x 79"

Installation: Alcove

Material: AcryIX™



Standard Features:

- One-piece shower with optional roofcap
- Two-level built-in corner shelves
- Right or left-hand seat
- Center drain
- Textured floor
- Above-the-Floor Rough

Product characteristics:

- One-Piece Unit
- Integrated Shelving
- Above-the-Floor Rough (AFR)

Warranty:

Lifetime limited

Standard colors:



White (002)



Bone (004)



Biscuit (007)

Certifications

MAAX products adhere to one or more of the following certifications:



Recommended doors (Visit our website for a complete list of our recommended doors)

| Description | No |
|-------------|--|
| 134663 | Kameleon SC Sliding Shower Door 43-47 x 71 in. 6 mm |
| 105413 | Polar Sliding Shower Door 42-47 ½ x 68 in. |
| 136453 | Kleara 2-panel Pivot Shower Door 42 ½-45 ½ x 69 in. 6 mm |

Options (Visit our website for a complete list of our options)

| No | Description |
|------------------------------------|-------------------|
| <input type="checkbox"/> OPT 10171 | Light for roofcap |

SHLS/RS-48 AFR alcove shower

Model number: 141033A

Dimensions: 48" x 36" x 79"

Installation: Alcove

Material: AcryIX™

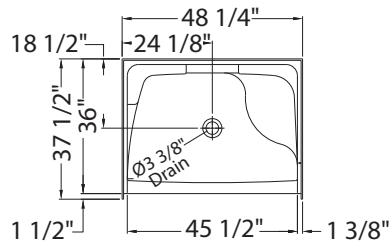
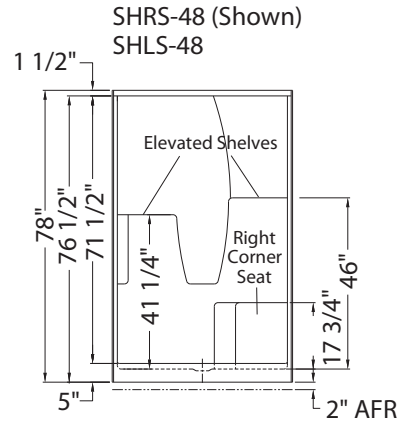

| |
|--------------------------|
| Dimensions: |
| 48 1/4 x 36 x 78 1/2 in. |
| Weight: |
| 106 lbs - |
| Shape: |
| Rectangular |
| Pieces: |
| 1 |
| Drain location: |
| Left |
| Right |

All dimensions are approximate. Structure measurements must be verified against the unit to ensure proper fit.

Project: _____

Contractor: _____

Representative: _____

Date: _____

Tel: _____

Notes: _____
